Smart Video Alarm Kit

Simple, Security, Affordable

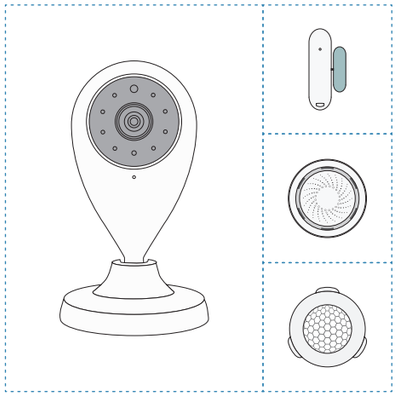

Quick Installation Guide

- Thanks for purchasing and using our product. Please read this quick guide before using, and keep it for future reference.
- Specifications and features are subject to change without further notice.

What's in the box

Please consult below checklist for all the components.

Product diagram

1. HD IP Camera

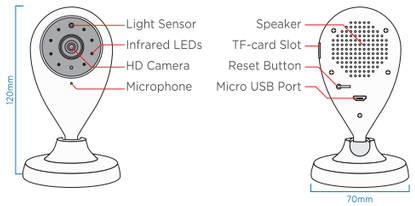

2. PIR Motion Sensor

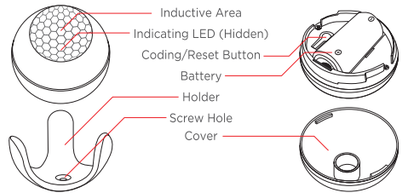

3. Contact Sensor

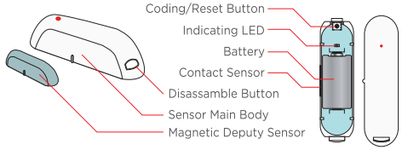

Note: Please place the deputy sensor next to the correct side of the main sensor, where there is a mark showing the contact sensor location.

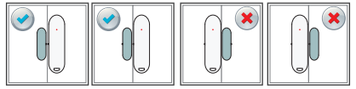

4. USB Siren Alarm

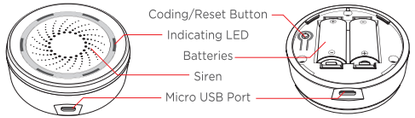

Specification

1. Product Size: 70(L) x 70(W) x 120(H)mm
2. Power consumption:5 watts(max.)
3. Power adapter: 5V/1.5A
4. Operate temperature: Environment 0°C-55°C(32°F-+131°F)
5. Operate humidity: 20%-85%,non-condensing
6. Storage temperature: Environment -40°C-70°C(32°F-+158°F)
7. Storage humidity:5%-90%, non-condensing

1. Battery: CR123A x 1 (Included); Standby current: 13μA
2. Battery Life: 1 year(25 times/day); 2 years(10 times/day)
3. Product size: 50mm x 48mm x 48mm
4. Sensitivity range: 7 meters; Sensitivity angle: 110 degree
5. WiFi range: 45 meters
6. Operate temperature: Environment 0°C-40°C(32°F-+104°F),
7. Operate humidity: 20%-85%,non-condensing
8. Storage temperature: Environment 0°C-60°C(32°F-+140°F),
9. Storage humidity:0%-90%,non-condensing

1. Battery: CR2 x 1(Included), Standby current: 13μA
2. Battery life: 1 year(15 times/day); 2 years(7 times/day)
3. Main body size: 71mm x 21mm x 22mm
   Deputy body size: 40mm x 11mm x 11mm
4. Operate temperature: Environment 0°C-40°C(32°F-+104°F),
5. Operate humidity: 20%-85%, non-condensing
6. Storage temperature: Environment 0°C-60°C(32°F-+140°F),
7. Storage humidity:0%-90%, non-condensing

1. Battery: CR123A x 2 (Just for back up, not included)
2. USB power adapter: 5V-1A/2A
3. Product size: 50mm x 48mm x 48mm
4. Standby current: 10μA; Working current: 65mA
5. Wi-Fi range: 45 meters
6. Operate temperature: Environment 0°C-40°C(32°F-+104°F),
7. Operate humidity: 20%-85%,non-condensing
8. Storage temperature: Environment 0°C-60°C(32°F-+140°F),
9. Storage humidity:0%-90%, non-condensing

APP Download

Please make sure your Smartphone Wi-Fi is connected to the same 2.4GHz Wi-Fi network as the smart home devices will use, so as to configure the network for the camera and the sensors (The devices do not work with 5GHz Wi-Fi network).
Search and download the APP 'SmartLife' from APP Store or GooglePlay. The APP is also available by scanning below Q-R code with your smart phone.

APP Guide - User Register

Run the APP on your smart phone, and register an A/C with your E-mail ID or cell phone number.

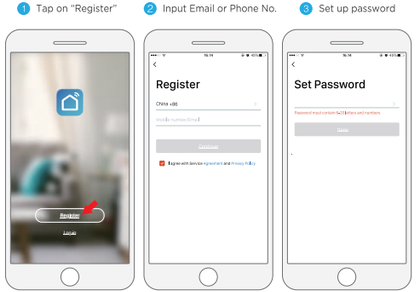

Add Devices - WiFi Mode

Note: Make sure the indicator light rapidly blinking when power on.
If not, please press and hold the reset button for 8 seconds.

1 Tap on "add device" 2 Choose "All" 3 Select type (Anyone is OK)①

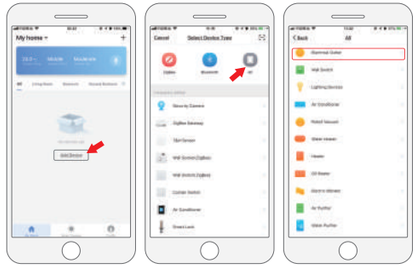

① Note: The APP identifies the product category automatically. So just casually select a category to add devices.

4 Confirm indicator blinking② 5 Start Wi-Fi setting 6 Adding devices done

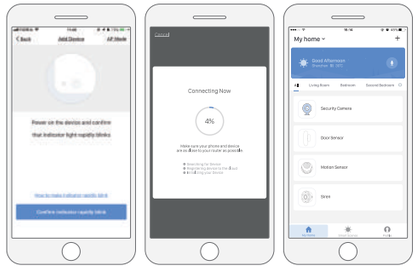

② Note: The APP support adding many devices all at once. So make sure the indicators of the Camera, PIR Motion sensor, Contact Sensors and Siren Alarm are rapidly blinking, so as to add the whole Starter Kit simultanously by one operation.

Add Devices - AP Mode

Note: Press and hold the reset buttons for 8 seconds, the indicator will blink quickly(WiFi connection mode). Press and hold for another 8 seconds, the indicators blink slowly, and devices are in AP connection mode.

Note: The first 3 steps are the same as that from WiFi connection mode on page 5. 1 Tap on "add device" 2 Choose "All" 3 Select type (Anyone is OK)

4 Choose AP mode 5 Check the indicator 6 Tap 'Connect Now'

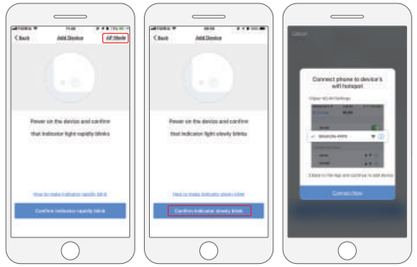

7 Connect SmartLife-xxx 8 Back to APP and connect 9 Adding devices done

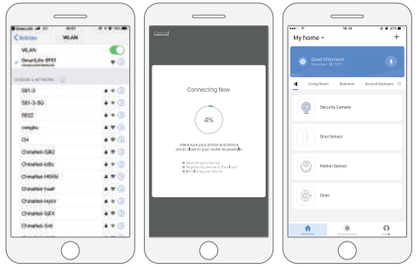

Product Interface

a). HD IP Camera

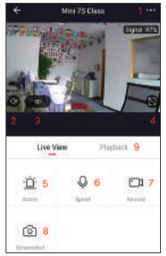

1. Setting menu
2. Audio pickup on/off switch
3. SD/HD resolution-adjust button
4. Full screen view
5. Alarm - Set up motion detection
6. Speak - Tap to speak
7. Record - Tap to record on cell phone
8. Screenshot buton
9. Playback Button

Note:
1).Local recording and screenshot, please find the file on phone gallery.
2).Alarm snapshot recorded to cloud server (Snapshot file: Profile-Message Center)

b). PIR Motion Sensor

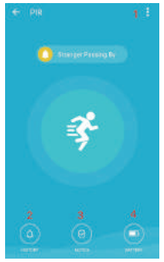

1. Setting menu
2. History - Alarm history log
3. Notice - PIR alarm and low voltage ON/OFF setting
4. Battery Status

c). Door/Window Sensor

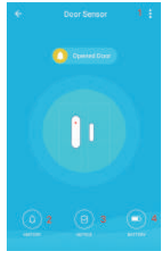

1. Setting menu
2. History- Alarm history log
3. Notice- Contact sensor and low voltage ON/OFF setting
4. Battery Status

d). USB Siren Alarm

1. Setting menu
2. ON/OFF alarm
3. Battery status
4. Setting- set up alarm sound, alarm time
5. Timer- Set up alarm schedule

Set Smart Scene Automation

In this part, users can set the siren alarm to co-work with other smart devices in the house, including IP camera, door sensors and PIR motion sensor, etc. For example, when a PIR motion sensor detects a motion, it will also trigger the USB siren alarm to sound.

Smart Home Automation Setting steps for Motion Sensor and Siren are as below.

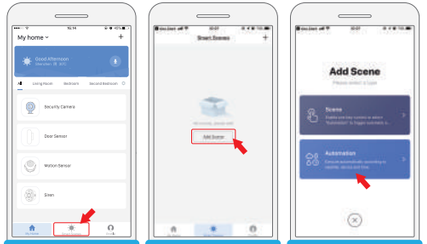

(1). Tap "Smart Scenes" (2). Add Device (3). Select Automation

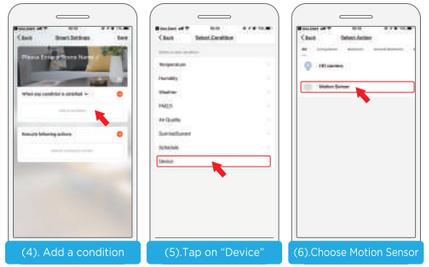

(4). Add a condition (5).Tap on "Device" (6).Choose Motion Sensor

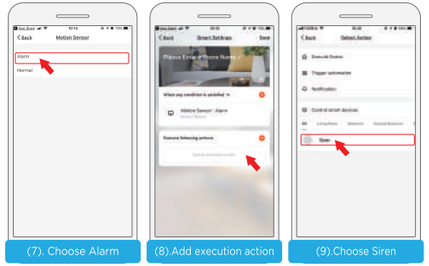

(7). Choose Alarm (8).Add execution action (9).Choose Siren

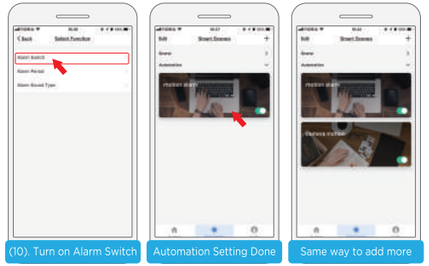

(10). Turn on Alarm Switch Automation Setting Done Same way to add more